

Republic of the Philippines  
 PROVINCE OF ISABELA  
**CAUAYAN DISTRICT HOSPITAL**  
**ACCOMPLISHMENT REPORT FOR THE PERIOD OF**           MARCH           **2025**

**I. GENERAL INFORMATION**

Classification	: <u>          <b>GENERAL</b>          </u>	Accreditation	: <u>          <b>LEVEL 1 PHILHEALTH</b>          </u>
Authorized Bed Capacity	: <u>          <b>50</b>          </u>	Nature of Ownership	: <u>          <b>GOVERNMENT</b>          </u>
Actual Implementing	: <u>          <b>100</b>          </u>	Bed Occupancy Rate	: <u>          <b>141.48%</b>          </u>
Service Capability	: <u>          <b>LEVEL 1</b>          </u>		

**II. HOSPITAL OPERATIONS**

Total no. in-patients ADMISSION (Including NB)	:	: <u>          559          </u>
Newborn	:	: <u>          60          </u>
Total Discharges (Alive including Newborn)	:	: <u>          532          </u>

TYPE OF MEMBERSHIP	NUMBER	PERCENTAGE
<b>PHIC</b>	<b>496</b>	<b>91.01%</b>
Paying Members	141	
Indigent/Sponsored	355	
<b>OWWA</b>	<b>2</b>	<b>0.37%</b>
<b>NON-PHIC</b>	<b>47</b>	<b>8.62%</b>
<b>TOTAL</b>	<b>545</b>	<b>100%</b>

Total patients admitted and discharged on the same day	:	: <u>          17          </u>
Total number of inpatients bed days	:	: <u>          2193          </u>
Total number of inpatients transferred TO THIS FACILITY from another facility for inpatient care	:	: <u>          9          </u>
Total number of inpatients transferred FROM THIS FACILITY to another facility for inpatient care	:	: <u>          23          </u>
Average Admission per day	:	: <u>          18          </u>
Average Length of stay	:	: <u>          3-4 days          </u>

**TEN LEADING CAUSES OF DISCHARGES (MORBIDITY)**

PNEUMONIA	117
ACUTE GASTROENTERITIS	74
HYPERTENSION	70
ELECTROLYTE IMBALANCE	48
BRONCHIAL ASTHMA	36
URINARY TRACT INFECTION	33
CEREBROVASCULAR ACCIDENT	27
CONGESTIVE HEART FAILURE	26
GASTRITIS	25
DIABETES MELLITUS	23

<b>TOTAL NUMBER OF DELIVERIES</b>	:	: <u>          <b>61</b>          </u>
NORMAL SPONTANEOUS DELIVERY	:	: <u>          47          </u>
CESAREAN SECTION	:	: <u>          14          </u>

OUTPATIENT VISITS	NUMBER
<b>TOTAL NUMBER OF OUTPATIENT VISITS</b>	<b>3365</b>
Number of outpatient visits, new patient	1610
Number of outpatient visits, re-visit	1755
Number of outpatient visits, adult	2318
Number of outpatient visits, pediatric	1047

### TEN LEADING CAUSES OF OPD CONSULTATION

CHRONIC KIDNEY DISEASE	384
ACUTE UPPER RESPIRATORY INFECTION	186
PNEUMONIA	120
HYPERTENSION	111
URINARY TRACT INFECTION	89
GASTRITIS	43
DIABETES MELLITUS	38
CEREBROVASCULAR ACCIDENT	33
ACUTE GASTROENTERITIS	32
BRONCHIAL ASTHMA	31

EMERGENCY VISITS	NUMBER
TOTAL NUMBER OF EMERGENCY DEPARTMENT VISITS	<b>1186</b>
Total number of emergency department visits, adult	784
Total number of emergency department visits, pediatric	402
EMERGENCY DEPARTMENT to another facility for inpatient care	46
EMERGENCY DEPARTMENT from another facility for inpatient care	72

### TEN LEADING CAUSES OF ER CONSULTATION

INJURIES	400
ACUTE UPPER RESPIRATORY INFECTION	151
URINARY TRACT INFECTION	104
HYPERTENSION	89
GASTRITIS	77
PNEUMONIA	54
ACUTE GASTROENTERITIS	52
BENIGN POSITIONAL VERTIGO	36
DIABETES MELLITUS	22
MUSCULOSKELETAL DISORDER	14

### LABORATORY & RADIOLOGY

TOTAL NUMBER OF MEDICAL IMAGING TEST (all types including x-ray, ultrasound, etc. )	<b>1036</b>
ECG	159
X-RAY	761
Ultrasound	116
TOTAL NUMBER OF LABORATORY AND DIAGNOSTIC TESTING	<b>4511</b>
Urinalysis	1032
Fecalalysis	72
Hematology	1724
Clinical Chemistry	1237
Immunology/Serology/HIV	335
Nasal Antigen	0
NEWBORN SCREENING	63
Number of Blood units Transfused	48
Total number of outreach visits	3
Total number of immunization doses administered to children 0-59 months at this facility or during outreach or home visits. Include immunizations administered during child health weeks	121
Total number of newly diagnosed cases of TB	14
Total number of confirmed cases of dengue	3

**DEATHS**

TYPES OF DEATHS	NUMBER
TOTAL DEATHS	<b>18</b>
TOTAL NUMBER OF INPATIENT DEATHS	<b>13</b>
Total deaths ≤ 48 hours	4
Total deaths > 48 hours	9
Total number of Emergency room deaths	1
Total number of cases declared "DEAD ON ARRIVAL"	4
Total number of stillbirths	0
Total number of neonatal deaths	0
Total number of maternal deaths	0

Gross Death Rate: 2.38 %

Net Death Rate: 1.66 %

**LEADING CAUSES OF DEATHS (MORTALITY)**

PNEUMONIA	3
CHRONIC KIDNEY DISEASE	2
CEREBROVASCULAR DISEASE HEMORRHAGE	2
CONGESTIVE HEART FAILURE	1
CHRONIC PANCREATITIS	1
HYPERTENSION	1
ACUTE CORONARY SYNDROME	1
SPONTANEOUS PNEUMOTHORAX	1
PULMONARY EDEMA	1

<b>TOTAL SURGICAL OPERATIONS</b>	:	<u>158</u>
MAJOR OPERATION (including Caesarean Sections)	:	<u>21</u>
MINOR OPERATION	:	<u>137</u>

Prepared by:

  
**MYRNA J. KO**  
 Records Officer II

Approved by:

  
**HERRISON O. ALEJANDRO, MD**  
 Chief of Hospital 

# CAUAYAN DISTRICT HOSPITAL

ACTIVITIES FOR THE MONTH OF MARCH

## E-REFFERAL SYSTEM TRAINING BY SOUTHERN ISABELA MEDICAL CENTER (SIMC)





# COMMITTEE MEETING ON HOSPITAL POLICIES AND UPDATES



# REGULAR CLEANING OF AIR CONDITIONING UNITS

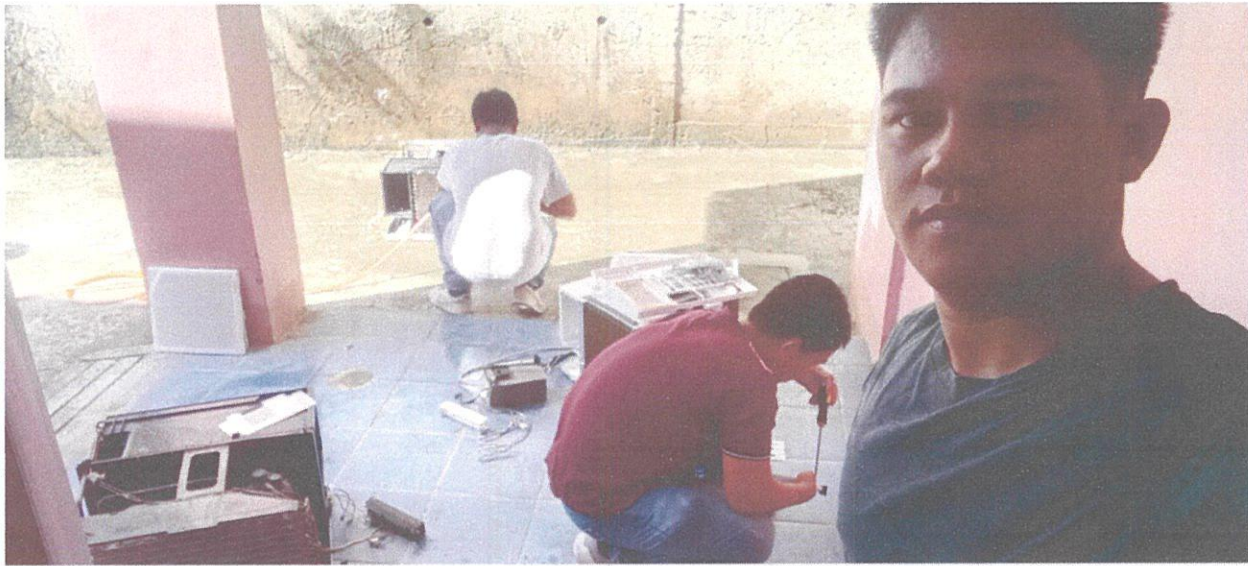

SPARK 30C

● 25mm f/2 1/120s ISO163



SPARK 30C

● 25mm f/2 1/120s ISO178



SPARK 30C

● 27mm f/1.6 1/249s ISO114

# NEWLY CONSTRUCTED MATERIAL RECOVERY FACILITY (MRF)

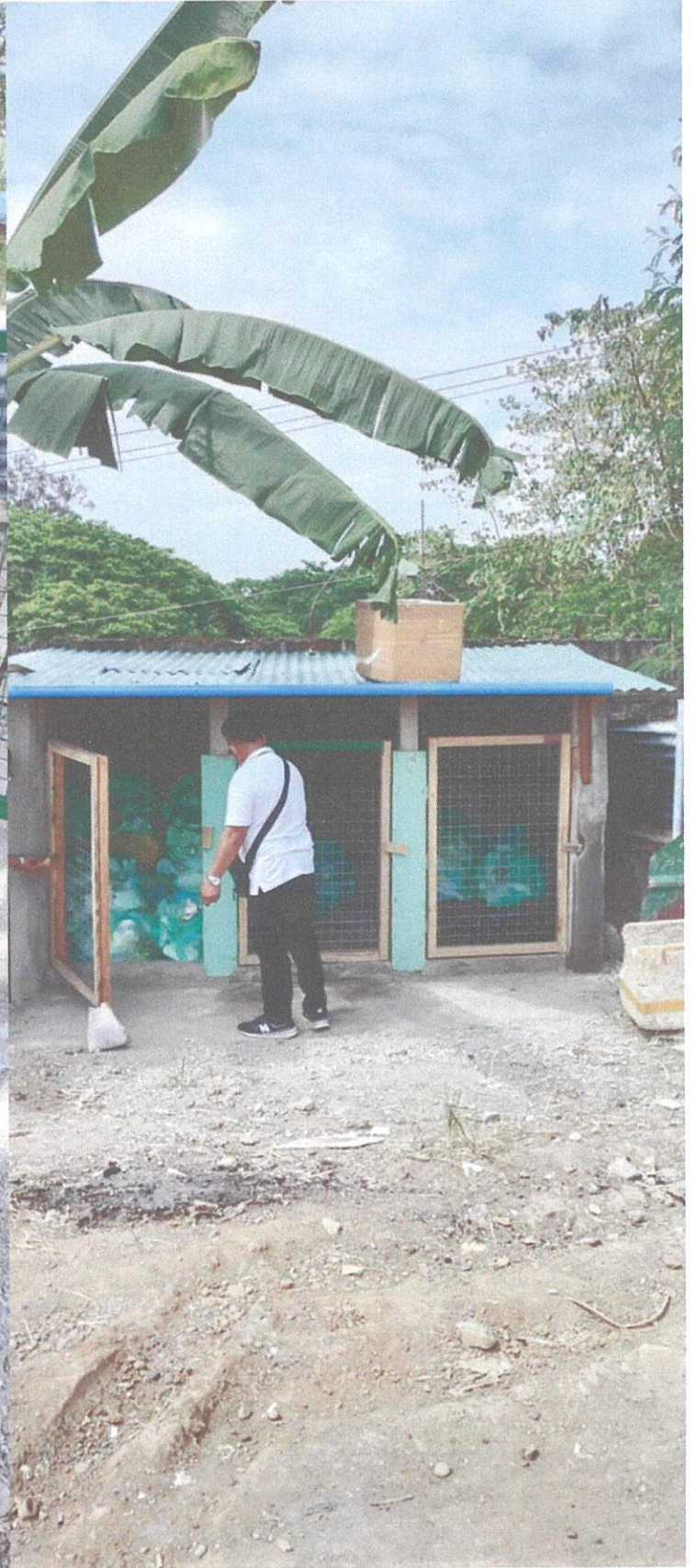



**NEWLY INSTALLED CURTAINS FOR WARD ROOMS**

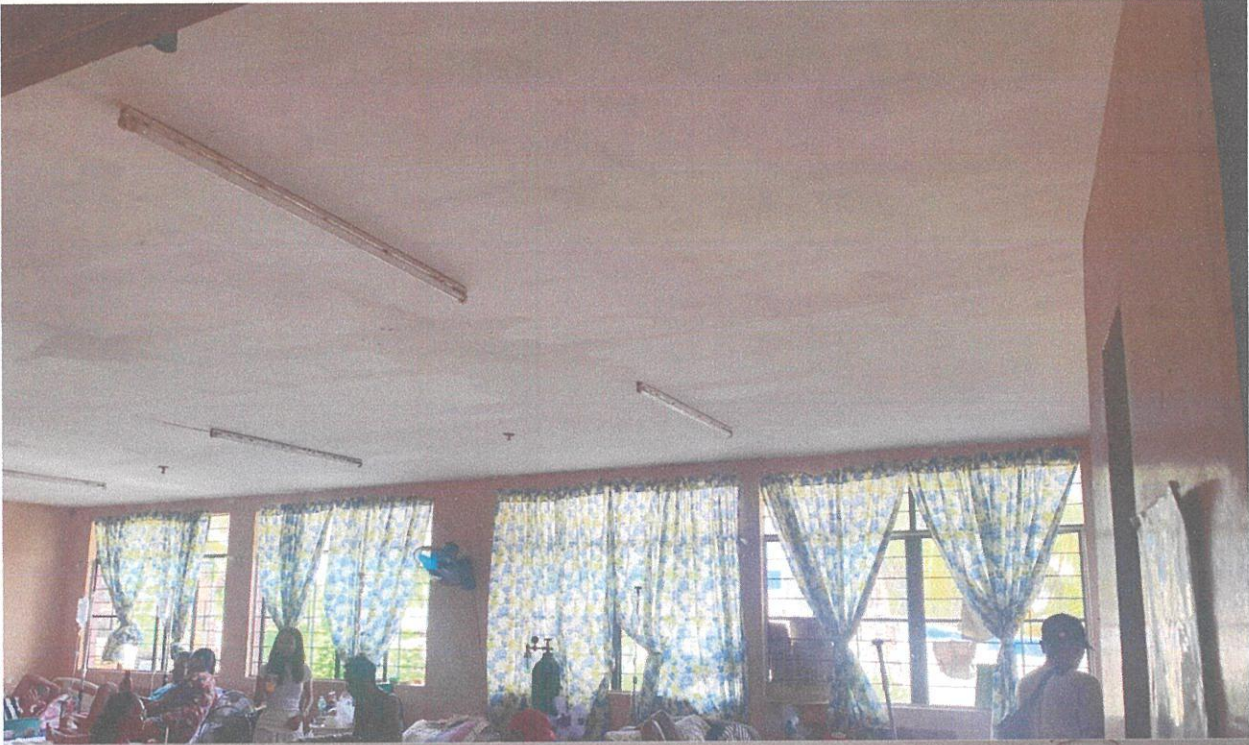

# DEPARTMENT OF HEALTH (DOH) EVALUATION OF THE STATUS OF ELECTRONIC MEDICAL RECORDS (EMR) OF THE FACILITY



# FAMILY PLANNING COUNSELING



# EARTHQUAKE DRILL FOR THE FIRST QUARTER OF 2025



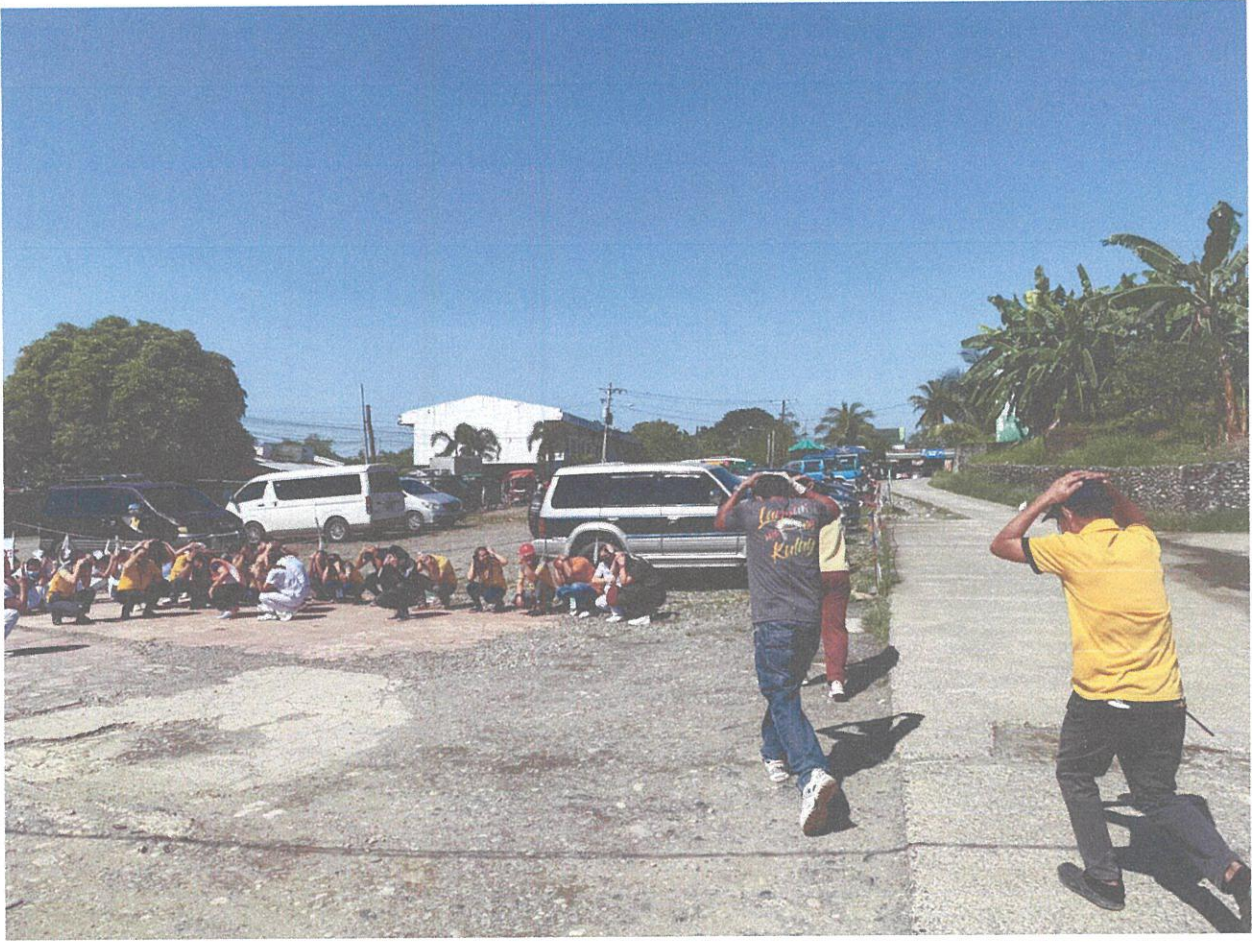

# BASIC LIFE SUPPORT TRAINING (BLS)







Republic of the Philippines  
Province of Isabela  
**CAUAYAN DISTRICT HOSPITAL**  
Cauayan City, Isabela

## **INCOME REPORT**

For the Month of March

<b>Cash Collection</b>	₱ 1,064,801.00
<b>Phic. Hospital Income</b>	₱ 4,558,643.80
<b>Phic. Dialysis Income</b>	₱ 1,596,000.00
<b>Phic. Animal Bite</b>	₱ 112,320.00
<b>TOTAL</b>	<b>₱ 7,331,764.80</b>

**Prepared by:**

  
**Bonavy A. Andres**  
Administrative Assistant II

**Noted by:**

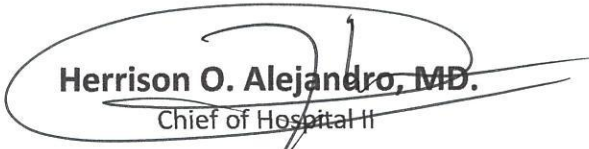
  
**Herrison O. Alejandro, MD.**  
Chief of Hospital II





Republic of the Philippines

Province of Isabela

**CAUAYAN DISTRICT HOSPITAL**

Rosemarie Reyes St., District I, Cauayan City, Isabela

Contact No.: (078) 260 – 0239 Email add.: cdh\_isabela@yahoo.com

**STATISTICAL REPORT OF INDIGENT PATIENTS SERVED BY HOSPITAL SOCIAL SERVICE SECTION FOR THE MONTH OF MARCH 2025**

OUT PATIENT DEPARTMENT	No of Clients	Discounted Amount
Laboratory	61	Php 11,418.00
X-Ray	12	Php 1,441.00
ECG	4	Php 200.00
Ultrasound	1	Php 190.00
Medicines	16	Php 2,294.00
<b>TOTAL</b>	<b>94</b>	<b>Php. 15,543.00</b>

**MEDICAL ASSISTANCE TO INDIGENT PATIENTS (MAIP) PROGRAM**

**CONG. FAUSTINO “INNO” A. DY V.**

Type of Medical Assistance Provided	No of Clients	Approved Assistance Charge to MAIP
<b>OUT - PATIENT</b>		
Laboratory	15	Php 20,705.00
X-Ray	4	Php 1,800.00
ECG	2	Php 500.00
Ultrasound	4	Php 6,450.00
Medicines	2	Php 5,317.00
<b>Total Out-Patient</b>	<b>27</b>	<b>Php 34,772.00</b>
<b>In Patient</b>	<b>13</b>	<b>Php. 74,085.00</b>

**OFFICE OF THE VICE-PRESIDENT**

Type of Medical Assistance Provided	No of Clients	Approved Assistance Charge to MAIP
<b>OUT - PATIENT</b>		
Laboratory	5	Php 7,670.00
X-Ray	1	Php 580.00
ECG		
Ultrasound		
Medicines		
<b>Total Out-Patient</b>	<b>6</b>	<b>Php 8,250.00</b>
<b>In Patient</b>	<b>3</b>	<b>Php 7,211.00</b>



Republic of the Philippines  
Province of Isabela

**CAUAYAN DISTRICT HOSPITAL**

Rosemarie Reyes St., District I, Cauayan City, Isabela  
Contact No.: (078) 260 – 0239 Email add.: cdh\_isabela@yahoo.com

**ACT-CIS PARTY LIST**

Type of Medical Assistance Provided	No of Clients	Approved Assistance Charge to MAIP
<b>OUT - PATIENT</b>		
Laboratory		
X-Ray		
ECG		
Ultrasound	1	Php 3,150.00
Medicines		
<b>Total Out-Patient</b>	<b>1</b>	<b>Php 3,150.00</b>
<b>In Patient</b>	<b>0</b>	<b>0</b>

Prepared by:

  
**RODELYN C. RELENTE**  
*Social Worker*

Noted by:

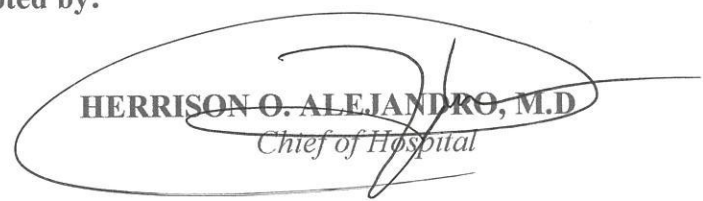
  
**HERRISON O. ALEJANDRO, M.D**  
*Chief of Hospital*